# MAX5419PETA+T

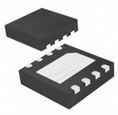

Images are for reference only.
See Product Specifications for product details.
**Buy MAX5419PETA+T with confidence from Component-World.HK, 1 Year Warranty**

**Part Number:** MAX5419PETA+T
**Manufacturer** Maxim Integrated
**Description** IC POT DGTL 256-TAP I2C 8-TDFN
**Data sheet:** Part Numbering System
MAX5417-19

**RoHs Status:** Lead free / RoHS Compliant
**Ship From:** Hong Kong
**Shipment Way:** DHL/Fedex/TNT/UPS/EMS

Request For Quotation

## PRODUCT PARAMETER

| | | | |
|---|---|---|---|
| **Part Number** | MAX5419PETA+T | **Manufacturer** | Maxim Integrated |
| **Description** | IC POT DGTL 256-TAP I2C 8-TDFN | **Lead Free Status / RoHS Status** | Lead free / RoHS Compliant |
| **Quantity Available** | 38924 pcs | **Data sheet** | Part Numbering System<br>MAX5417-19 |
| **Category** | Integrated Circuits (ICs) | **Voltage - Supply** | 2.7 V ~ 5.25 V |
| **Tolerance** | ±25% | **Temperature Coefficient (Typ)** | 35 ppm/°C |
| **Taper** | Linear | **Supplier Device Package** | 8-TDFN-EP (3x3) |
| **Series** | - | **Resistance - Wiper (Ohms) (Typ)** | 325 |
| **Resistance (Ohms)** | 200k | **Packaging** | Tape & Reel (TR) |
| **Package / Case** | 8-WDFN Exposed Pad | **Operating Temperature** | -40°C ~ 85°C |
| **Number of Taps** | 256 | **Number of Circuits** | 1 |
| **Moisture Sensitivity Level (MSL)** | 1 (Unlimited) | **Memory Type** | Non-Volatile |
| **Manufacturer Standard Lead Time** | 6 Weeks | **Lead Free Status / RoHS Status** | Lead free / RoHS Compliant |
| **Interface** | I²C | **Features** | Selectable Address |
| **Detailed Description** | Digital Potentiometer 200k Ohm 1 Circuit 256 Taps I²C Interface 8-TDFN-EP (3x3) | **Configuration** | Potentiometer |
| **Base Part Number** | MAX5419 | | |

Component-World.com is a Reliable Stocking Distributor of Electronic Components. We specialize in all Maxim Integrated series electronic components. We have 38924 pieces of Maxim Integrated MAX5419PETA+T in stock available now. Request a quote from electronics components distributor at Component-World.com, our sales team will contact you within 24 hours.
RFQ Email: info@Components-World.com

## RELATED PRODUCTS

Part#: MAX541ACPA — Manufacturers: Maxim Integrated — RFQ
Description: IC 5V BIT SERIAL DAC 8DIP +/- 1

Part#: MAX5419NETA+T — Manufacturers: Maxim Integrated — RFQ
Description: IC POT DGTL 256-TAP I2C 8-TDFN

Part#: MAX541ACSA+T — Manufacturers: Maxim Integrated — RFQ
Description: IC DAC 16BIT SER/VOLT I/O 8-SOIC

Part#: MAX5419META+ — Manufacturers: Maxim Integrated — RFQ
Description: IC POT DGTL 256-TAP I2C 8-TDFN

Part#: MAX5419NETA+ — Manufacturers: Maxim Integrated — RFQ
Description: IC POT DGTL 256-TAP I2C 8-TDFN

Part#: MAX5419LETA+T — Manufacturers: Maxim Integrated — RFQ
Description: IC POT DGTL 256-TAP I2C 8-TDFN

Part#: MAX541AESA — Manufacturers: Maxim Integrated — RFQ
Description: IC DAC +5V V-OUT 16BIT 8-SOIC

Part#: MAX5418NETA+T — Manufacturers: Maxim Integrated — RFQ
Description: IC POT DGTL 256-TAP I2C 8-TDFN

Part#: MAX541AESA+ — Manufacturers: Maxim Integrated — RFQ
Description: IC DAC 16BIT SER/VOLT I/O 8-SOIC

Part#: MAX5418PETA+T — Manufacturers: Maxim Integrated — RFQ
Description: IC POT DGTL 256-TAP I2C 8-TDFN

Part#: MAX541AESA+T — Manufacturers: Maxim Integrated — RFQ
Description: IC DAC 16BIT SER/VOLT I/O 8-SOIC

Part#: MAX541ACPA+ — Manufacturers: Maxim Integrated — RFQ
Description: IC DAC 16BIT SER/VOLT I/O 8-DIP

Part#: MAX5418PETA+ — Manufacturers: Maxim Integrated — RFQ
Description: 256-TAP, NONVOLATILE, IAC-INTER

Part#: MAX541AEPA — Manufacturers: Maxim Integrated — RFQ
Description: IC DAC +5V V-OUT 16BIT 8-DIP

Part#: MAX5419META+T — Manufacturers: Maxim Integrated — RFQ
Description: IC POT DGTL 200K 256POS 8TDFN

Part#: MAX541AEPA+ — Manufacturers: Maxim Integrated — RFQ
Description: IC DAC 16BIT SER/VOLT I/O 8-DIP

Part#: MAX5419LETA+ — Manufacturers: Maxim Integrated — RFQ
Description: 256-TAP, NONVOLATILE, IAC-INTER

Part#: MAX541ACSA+ — Manufacturers: Maxim Integrated — RFQ
Description: IC DAC 16BIT SER/VOLT I/O 8-SOIC

Part#: MAX541ACSA — Manufacturers: Maxim Integrated — RFQ
Description: IC DAC +5V V-OUT 16BIT 8-SOIC

Part#: MAX5419PETA+ — Manufacturers: Maxim Integrated — RFQ
Description: IC POT DGTL 256-TAP I2C 8-TDFN

Related keywords for **MAX5419PETA+T**

| | | | |
|---|---|---|---|
| Maxim Integrated MAX5419PETA+T | MAX5419PETA+T distributor | MAX5419PETA+T supplier | MAX5419PETA+T price |
| MAX5419PETA+T download datasheet | MAX5419PETA+T datasheet | MAX5419PETA+T stock | buy MAX5419PETA+T |
| Maxim Integrated MAX5419PETA+T | | | |

Reliable Stocking Distributor of Electronic Components © 2003-2021 Component-World.com All Rights Reserved.
E-mail: info@Components-World.com